

SAMPLE PACKET

WELCOME!

Enclosed you will find the following (if you need extras of anything, please see the Information Table in the school foyer):

Team Rosters
Bye Request forms
Tournament Change forms
USCF Forms (if needed)

Payment envelope
Map of Parkside Junior High
Concession Price List
Upcoming tournament information

Please note the following:

- Check-in will be from 8:00 to 8:30 am Saturday morning
- **Please verify team rosters, including name, USCF, grade, and team. If everything is correct, no further action is required.**
- All change forms are due by **8:30 a.m.** on Saturday in the computer room. All changes received after 8:30 a.m. will **NOT** be processed for the first round. **NO EXCEPTIONS!** This will help us start on time.
- All tournament payments and USCF forms must be completed by 10:00 a.m. Please complete the Payment Form and return it along with your check (made payable to Prairieland Chess Club) in the envelope provided. These can be turned into the computer room.
- First round starts at 9:00 a.m. with subsequent rounds to follow as soon as possible. Pairings will be placed in team folders in front of Tournament Headquarters.
- Trophy presentation will be in the concession area and will begin as soon as possible.
- Please return skittles area to the condition you found it. Do not touch anything that is not yours.
- Please be considerate of our school and clean up after yourselves.
- Bye forms can be returned to the computer room.

Thank you for coming!
HAVE FUN AND GOOD LUCK

██████████ Chess Tournament Fee Form

Please make all checks payable to ██████████
(one check per team if possible)

Team Name: _____

Contact Name: _____ Cell #: _____

Number of players: _____ x \$15 = \$ _____

USFC Membership Fees: _____

Total Tournament Registration Fees: _____

Paid by Check # _____ Cash \$ _____

Receipt? Yes / No _____ Email Address: _____

Please do not place
bye or change
forms in this
envelope.

Change Form for Chess Tournament

NOTE: ITEMS MARKED WITH * MUST BE FILLED OUT OR RISK NOT HAVING CHANGE MADE!**

***Player's Name (Last, First): _____

USCF ID: _____ Grade in School: _____

***Team: _____

*** Circle the section the player is enrolled in: LP (K-1) UP (2-3) EL (4-5) JH(6-8)

(***CIRCLE ONE): NATURE OF CHANGE

CHECK OUT CHECK IN JOIN TOURNAMENT DROP FROM TOURNAMENT

CORRECT SPELLING OF NAME

CORRECT GR. CORRECT SECTION CORRECT USCF ID CORRECT RATING CHANGING SECTION

OTHER – PLEASE EXPLAIN IF NECESSARY – use line below or back. Please explain change of name, grade, section, or ID.

***SIGNED _____

***CIRCLE: PARENT COACH OTHER (EXPLAIN!): _____

NOTE: ANY PLAYER LEAVING THE TOURNAMENT SHOULD CHECK-OUT AND THEN CHECK BACK IN ON RETURN. PLAYERS WHO MISS A ROUND WITHOUT A BYE WILL BE DROPPED – THE PLAYER MUST CHECK BACK IN.

BYE REQUEST

Use this form to request a bye for a player.

Player's Name: Last _____

Team: _____

Circle the section the player is enrolled in: LP(K) UP(2-3) EL(4-5) JH(6-8)

I request a bye for round (circle one) 1 3 4 5

(only zero-point byes available for the final round) Maximum of 1 bye per player permitted.

Signed: _____

CIRCLE: PARENT COACH PLAYER OTHER (Explain): _____

Name/State ID	Group	Rate	Rnd 1	Rnd 2	Rnd 3	Rnd 4	Rnd 5
2015 Prairieland LP							
1. Brenston [REDACTED]	0	nnnn					
2. Hafermann [REDACTED]	0	nnnn					
3. Hardin [REDACTED]	1	nnnn					
4. Husarik [REDACTED]	0	nnnn					
5. Schlipmann [REDACTED]	1	nnnn					
6. Whitehead [REDACTED]	1	nnnn					
7. Wiegner [REDACTED]	0	nnnn					

SAMPLE

Name/State ID	Group	Rate	Rnd 1	Rnd 2	Rnd 3	Rnd 4	Rnd 5
2015 Prairieland UP							
1. Ewing [REDACTED] IL 148 [REDACTED]	3	490					
2. French [REDACTED] IL 153 [REDACTED]	2	114					
3. Hafermann [REDACTED]	3	nnnn					
4. Heuer [REDACTED]	3	nnnn					
5. Masters [REDACTED]	3	nnnn					
6. Pomis [REDACTED]	2	nnnn					
7. Pomrenke [REDACTED] IL 150 [REDACTED]	3	190					
8. Roberts [REDACTED]	3	nnnn					
9. Schlipman [REDACTED] IL 153 [REDACTED]	3	139					
10. Waninger [REDACTED] IL 158 [REDACTED]	2	165					
11. Whitehead [REDACTED] IL [REDACTED]	3	131					

SAMPLE

Name/State ID	Group	Rate	Rnd 1	Rnd 2	Rnd 3	Rnd 4	Rnd 5
2015 Prairieland UP							
1. Dart, [REDACTED] IL	2	nnnn					

SAMPLE

Name/State ID	Group	Rate	Rnd 1	Rnd 2	Rnd 3	Rnd 4	Rnd 5
2015 Prairieland EL							
1. Bane [REDACTED] IL 147[REDACTED]	5	758					
2. Bullock [REDACTED] IL 145[REDACTED]	5	881					
3. Davis [REDACTED] IL 145[REDACTED]	5	1231					
4. Dietz [REDACTED] IL 146[REDACTED]	5	246					
5. Gieseler [REDACTED] IL 15[REDACTED]	5	107					
6. Holderby [REDACTED] IL 150[REDACTED]	5	715					
7. Husarik [REDACTED] IL 143[REDACTED]	5	912					
8. Lowe [REDACTED] IL 146[REDACTED]	5	394					
9. McKee [REDACTED] 150[REDACTED]	5	nnnn					
10. Merian [REDACTED] IL 147[REDACTED]	5	344					
11. Munn [REDACTED] IL 143[REDACTED]	5	471					
12. Reinhart [REDACTED] IL 146[REDACTED]	5	521					
13. Reisinger [REDACTED] 150[REDACTED]	4	nnnn					
14. Roberts [REDACTED]	5	nnnn					
15. Rood [REDACTED]	4	nnnn					
16. Stevens [REDACTED] IL 143[REDACTED]	5	232					

49
 2015
 PRAIRIELAND

Name/State ID	Group	Rate	Rnd 1	Rnd 2	Rnd 3	Rnd 4	Rnd 5
17. Taylor Ethan IL 14814871	5	327					
18. Teal Nathan IL 15092751	4	319					
19. Walter Drake IL 14814378	5	393					
20. Whitlow Carter IL 15036252	5	480					

SAMPLE

Attention parents!

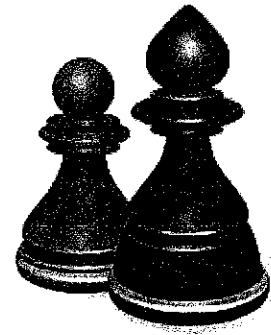

Please attend an informal Q & A session in the Parkside Foyer presented by Scott Daniels. The session will take place after the tournament begins, approximately 9:10 am.

Scott is a local parent that started off with his oldest son playing chess at Grove Elementary when he was in Kindergarten. Over the last six years, as his son has grown in chess, Scott has become a board member of both the Illinois Chess Association (ICA) and Bloomington-Normal Area Scholastic Chess (BNASC) organization. Today, his oldest son, Jason, is a 6th grader at Chiddix, and his middle child, Alex, is a 1st grader at Grove. Over the course of the last six years the family has attended over 100 tournaments and this has provided Scott with an unique view of chess as a parent. Scott can attest that when his oldest son started playing chess he had a big learning curve from understanding the chess world to learning to relax. We hope you can spend a few minutes asking questions and getting a deeper understanding of competitive chess.

Some of the topics Scott will explain include:

- * How tournament pairings work
- * What a rating is and how they are calculated
- * How the tie breaks system works for awards
- * How to handle coaching or training at home
- * Any other competitive chess you may have
- * Also, he will answer any questions about the ICA or BNASC

Parkside Jr High

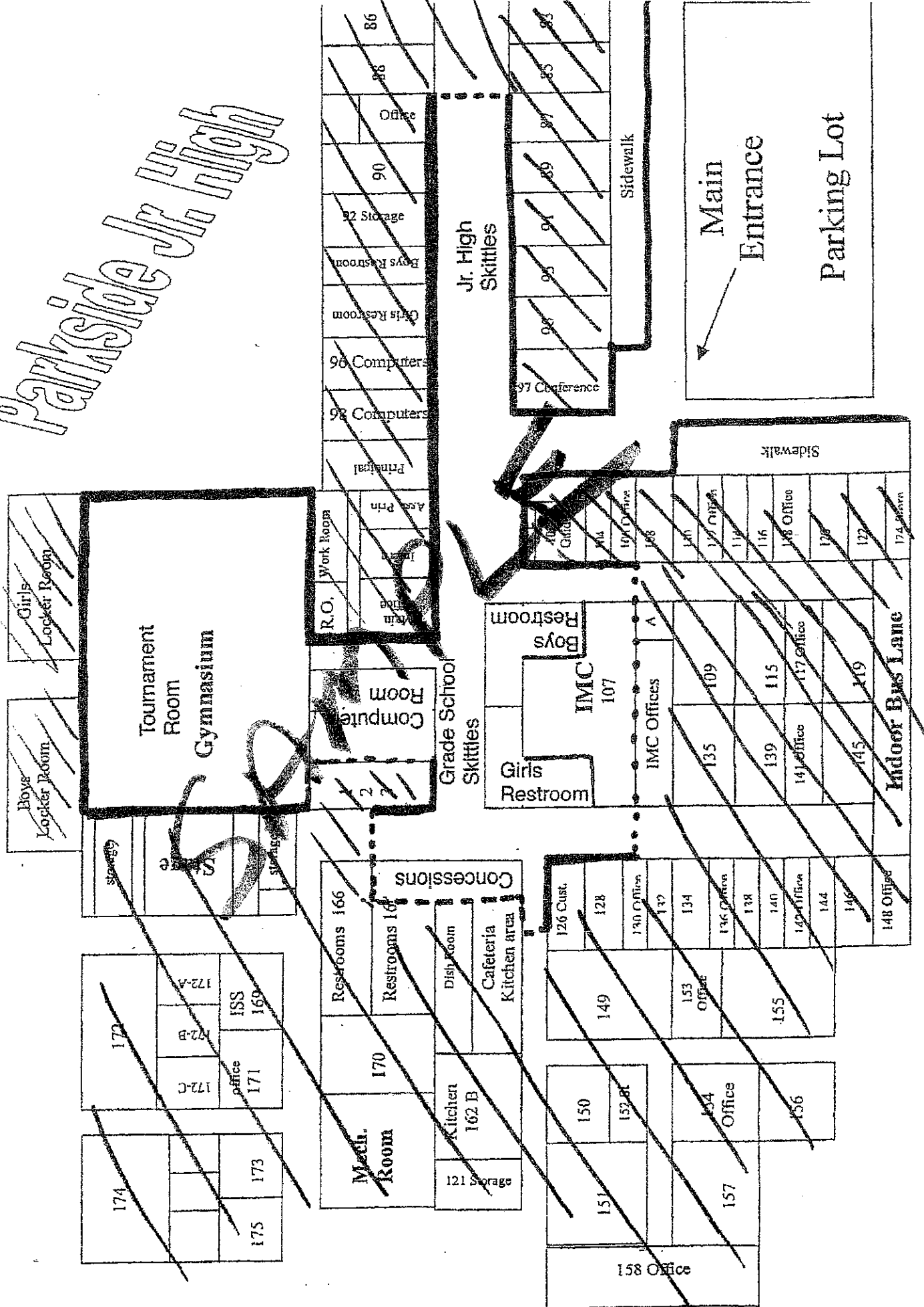

Concessions

Walking (Moe's) Taco - \$3.00

Avanti's Gondola - \$3.00

Avanti's Veggie Gondola - \$3.00

Firehouse Pizza - \$3.00

Denny's Doughnut - \$1.00

Muffin - \$1.00

Yogurt - \$1.00

Dunkin' Donut Coffee - \$1.00 (refills \$.50)

Hot Chocolate Packet - \$.50 or w/ Cup - \$1.00

Tea Bag - \$.50 or w/ Cup - \$1.00

Gatorade - \$2.00

Chocolate Milk - \$1.00

Orange Juice/V8 Juice - \$1.00

Soda - \$1.00

Water - \$1.00

Juice Box - \$.50

Candy (except Ring Pops) - \$1.00

Ring Pops - \$.50

Cookies - \$.50

Chips/Pretzels - \$.50

Fruit Snacks - \$.50

Rice Krispy Snacks - \$.50

Granola Bar - \$.50

Fruit & Vegetables - \$.50

Hummus (Garden & Roasted Red Pepper) - \$1.00

Peanut Butter - \$.50

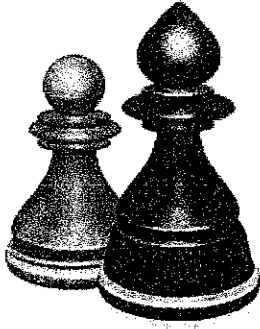

Bloomington Normal Area Scholastic Chess

Tournament Schedule 2015

- 1/19 2015 MLK Scholastic Chess Tournament
Illinois State University
Bone Center
- 1/24 Tri- Valley
- 1/31 Epiphany at Epiphany School
- 2/7 Benjamin Scholastic Chess Tournament
- 2/21 Glenn at Kingsley
- 3/7-3/8 State K-8 Chess Championship
Illinois State University
Bone Center

Please see the BNASC website for more details!

<http://www.bnasc.org>

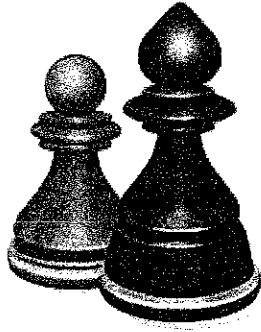

MLK Chess Tournament

January 19, 2015

Location: ISU Bone Student Center

Coaches report changes by 8:30am – Changes not in by 8:30am will get 1st round bye
1st round begins at 9:00am – Subsequent Rounds ASAP

Registration on the BNASC Tournament Registration page
Registration closes at 7:00pm on Saturday, January 17, 2015
No Club Teams
Must be USCF members or JTP registered

Entry fee \$18 - Please make checks payable to BNASC

Sections, Times and Rounds

- Lower Primary, Upper Primary & Elementary G/30 Delay 5 5 rounds
- Junior High (6-8) G/45 Delay 5 4 rounds

Trophies

- Lower Primary, Upper Primary and Elementary
 - > Top 5 Overall – Top 5 Teams – Class Trophies
- Junior High
 - > Top 5 Overall – Top 4 Teams – Class Trophies

Food will be available onsite at ISU vendors

Questions: Contact [redacted] at [redacted]@gmail.com or [redacted]

Benjamin Scholastic Chess Tournament

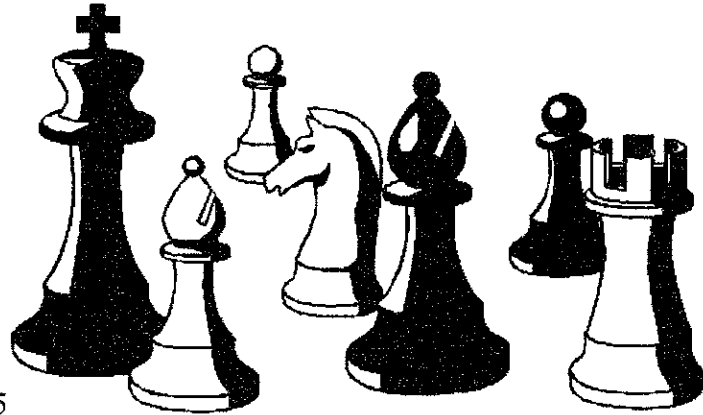

When: Saturday, February 7th, 2015

Where: Benjamin Elementary School

Sections: 4 Sections: LP (K-1), UP (2-3), EL (4-5), JH (6-8)
No Club Teams

Time Limits: K-5, 5 rounds, G/30
JH, 4 rounds, G/45

Entry Fee: \$15.00 (USCF membership required, JTP acceptable for K-3)

Entries to: Register online at <http://www.bnasc.org/app/>

Entry deadline: 8:00 p.m., Thurs, February 5, 2015, or 250 participants

Registration (coaches only): Check in and all changes are due by 8:30 AM. You must be checked in by 8:30 AM or you will not be paired for the first round.

Starting Time: Please check in with coaches by 8:15. First round will start at 9:00 AM with subsequent rounds to follow as soon as possible. Awards presented ASAP.

Trophies/Prizes: For LP, UP, and EL sections, trophies will be awarded to top 5 teams, top 5 overall, top 5 within each grade, top unrated, and biggest upset. For JH, trophies will be awarded to top 3 teams, top 3 overall, and top 3 in each grade. Participation awards for all K-1.

Food Service: Sandwiches, pizza, snacks, and beverages will be available.

Questions or for more information:

Please contact [REDACTED]@gmail.com [REDACTED]

2015 ILLINOIS K-8 CHESS CHAMPIONSHIPS**March 7 & 8, 2015****Illinois State University Bone Student Center,
100 N. University St, Normal, IL****SECTIONS**

Grades K-1 G/30 7SS
 Grades 2-3 G/45 7SS
 Grades 4-5 G/60 7SS
 Grades 6-8 G/60 7SS

SCHEDULE**Friday, March 6:**

Late registration for Blitz and Bughouse Tournament: 5:30 - 6:15 P.M.
 Check in and Late Payment for the 2015 Illinois K-8 Chess Championships 7:00 - 9:00 P.M.
 Blitz Tournament 6:30 - 8 P.M. Bughouse Tournament 8 - 9 P.M.

Saturday, March 7:

Check in Time: 8:00 - 9:30 am
 Round starting times K-1 Section: 10:00, 12:30, 2:00, and 3:30
 Round starting times 2-3 Section: 10:00, 12:30, 2:45, and 4:50
 Round starting times 4-5 & 6-8 Sections: 10:00, 12:45, 3:15, and 5:50

Sunday, March 8:

Round starting times K-1 Section: 9:00, 10:45, 12:20 Trophies ASAP
 Round starting times 2-3 Section: 9:00, 11:15, 1:15 Trophies ASAP
 Round starting times 4-5 & 6-8 Sections: 9:00, 11:45, 2:15 Trophies ASAP

AWARDS

Each participant will receive a commemorative ribbon
 Trophies to top 25 individuals in each division
 Trophies to top 10 teams in each division
 Trophies to top 2 in each grade
 Class trophies for top 2 in several classes in each section

ENTRY FEE

\$35 per player received by Sunday, March 1, 2015. Please register and pay online at www.bnasc.org. If your registration and payment cannot be completed by March 1, then the late registration fee is \$50.00 and payment must be received by Friday evening 9:00 P.M. March 6, 2015. Late registration will be available on Friday, March 6, from 7:00 P.M. to 9:00 P.M. All money including registration and USCF membership fees are to be completed before the day of the tournament. No new registrations will be accepted on Saturday morning!! If you do not pay online, please make your check payable to Bloomington/Normal Area Scholastic Chess or BNA Scholastic Chess and mail registrations with all information to Amy Green, 405 Hovey Avenue, Normal, IL 61761. Include the following: USCF number, name, grade, school, town of school, phone number and email address. **Other information:** Players must come from the state of Illinois. Top four players count toward team score. No cub teams. No byes last round. Byes for any single round must be requested before the end of the first round. Only one bye allowed for tournament. All other rules/regulations shall be in accordance to ICA By-laws and the USCF Rulebook. Special Note: USCF JTP will be allowed in K-1 and 2-3 Sections. For information see www.bnasc.org. For any questions, please contact [REDACTED] by email at [REDACTED]@gmail.com or by phone [REDACTED] or [REDACTED] by email at [REDACTED]@msn.com or by phone at [REDACTED]

HOTEL

The following hotel has a limited number of rooms reserved for the Chess Tournament. Please reserve early by February 12 to receive the chess rate of \$119 per night. Please mention Bloomington Normal Area Scholastic Chess Club when marking reservations.

Bloomington-Normal Marriott Hotel in uptown Normal, 201 Broadway Street, Normal IL 61761. Please call 888 236-2427 or (309) 862-9000
4 blocks from Tournament Site and close to the train station.

2015 ILLINOIS K-8 CHESS BLITZ & BUGHOUSE TOURNAMENT MARCH 6, 2015

March 6, 2015, Illinois K-8 Chess Blitz & Bughouse Tournament -

Illinois State University Bone Student Center, 100 N. University St, Normal, IL. Please register and pay online at www.bnasc.org by Sunday, March 1. The entry fee is \$10 for each tournament by March 1. Late registration will be on Friday from 5:30 to 6:15 P.M. with a late registration fee of \$20.00 for each tournament. All players will play in one Blitz section. Bughouse will also have one section. If you do not have a Bughouse partner, we will have a list Friday night to establish teams.

Schedule: 5:30 – 6:15 PM Late registration. Blitz from 6:30 to 8 P.M. 5 Rounds SS; Bughouse from 8 to 9 P.M. 5 rounds SS or when complete.

Prizes: Trophies for Blitz Tournament: First through third place overall and First place for each section, K-1, 2-3, 4-5, and 6-8. Bughouse Tournament: Top four. For more information, contact [REDACTED] by email at [REDACTED]@gmail.com or by phone [REDACTED] or [REDACTED] by email at [REDACTED]@msn.com or by phone at [REDACTED].

Other information: No byes